

NOTICE!!

These documents have been scanned!

Do not place un-scanned documents beneath this notice!

Do not remove this notice from this file!

GPO Jacket No. 560-102
Print Order 61540
Rise Business Services, LLC
Job=AZ15 4/26/2019



Box Number= AZ15002



Claim Begin-End: AMC450134-AMC450134

1 Initial Receipt



AZ15002-28

AMC450400-AMC453366

United States Department of the Interior
Bureau of Land Management
 DIV OF LANDS, MINRLS & ENERGY
 ONE N CENTRAL AVE
 PHOENIX, AZ 85004 -4427
 Phone: 602-417-9200

Receipt

No: 4117164

Transaction #: 4230587	
Date of Transaction: 03/21/2018	
CUSTOMER:	
GREGORY YOUNT 807 BUTTERFIELD RD CHINO VALLEY, AZ 86323-5622 US	

ENTERED
 MAR 26 2018
 BY: *RAm*

LINE #	QTY	DESCRIPTION	REMARKS	UNIT PRICE	TOTAL
1	1.00	LOCATABLE MINERALS / MINING CLAIMS-NEW, UNADJUD, ONE OR MORE AUTH NOS / NEW MINING CLAIM PROCESSING FEE CASES: AMC450134/\$20.00		- n/a -	20.00
2	1.00	LOCATABLE MINERALS / MINING CLAIMS-NEW, UNADJUD, ONE OR MORE AUTH NOS / NEW MINING CLAIMS LOCATION FEE CASES: AMC450134/\$37.00		- n/a -	37.00
3	1.00	LOCATABLE MINERALS / MINING CLAIMS-NEW, UNADJUD, ONE OR MORE AUTH NOS / NEW MINING CLAIMS MAINTENANCE FEE CASES: AMC450134/\$155.00		- n/a -	155.00
TOTAL:					\$212.00

PAYMENT INFORMATION			
NOTE: Items will appear on credit card statement as "Bureau of Land Mgmt CO".			
1	AMOUNT:	212.00	POSTMARKED: N/A
	TYPE:	CREDIT CARD	RECEIVED: 03/21/2018
	NAME:	YOUNT, GREGORY 807 BUTTERFIELD RD CHINO VALLEY AZ 86323-5622 US	
	CARD NO:	XXXXXXXXXXXX1925	AUTH CODE: 02179C
	NAME ON CARD:	GREGORY YOUNT	
	EXPIRES:	11/2018	
	SIGNATURE:		

REMARKS

This receipt was generated by the automated BLM Collections and Billing System and is a paper representation of a portion of the official electronic record contained therein.

NOTICE!!

These documents have been scanned!

Do not place un-scanned documents beneath this notice!

Do not remove this notice from this file!

GPO Jacket No. 560-102
Print Order 61540
Rise Business Services, LLC
Job=AZ15 4/26/2019



Box Number= AZ15002



Claim Begin-End: AMC450134-AMC450134

2 Correspondence



AZ15002-28

AMC450400-AMC453366

**NO
DOCUMENTS
FOUND**

NO DOCUMENTS FOUND
NO DOCUMENTS FOUND

NOTICE!!

These documents have been scanned!

Do not place un-scanned documents beneath this notice!

Do not remove this notice from this file!

GPO Jacket No. 560-102
Print Order 61540
Rise Business Services, LLC
Job=AZ15 4/26/2019



Box Number= AZ15002



Claim Begin-End: AMC450134-AMC450134

3 Transfers



AZ15002-28

AMC450400-AMC453366

**NO
DOCUMENTS
FOUND**

NO DOCUMENTS FOUND
NO DOCUMENTS FOUND

NOTICE!!

These documents have been scanned!

Do not place un-scanned documents beneath this notice!

Do not remove this notice from this file!

GPO Jacket No. 560-102
Print Order 61540
Rise Business Services, LLC
Job=AZ15 4/26/2019



Box Number= AZ15002



Claim Begin-End: AMC450134-AMC450134

4 Annual Filings



AZ15002-28

AMC450400-AMC453366

DEPARTMENT OF THE INTERIOR
BUREAU OF LAND MANAGEMENT
MINING CLAIMS

Run Date/Time: 9/11/2018

MC Maintenance Fees Paid Through the BLM Pay Portal
(by Date Paid)

Page 597 Of 723

CBS Receipt: 4250908

Printed For Lead File # AMC450134

Agency Tracking ID: 1535682320

Assessment Year: 2019

Paid On: 8/31/2018

Number of BLM Serial Nr: 7

Total Amount Paid: \$1,085.00

Claim Name	BLM Serial No	Lead File No	Amount Paid
BRECCIA #1	AMC425244	AMC425244	\$155.00
BRECCIA #2	AMC430030	AMC430030	\$155.00
NEW MINT 1	AMC449346	AMC449346	\$155.00
NEW MINT 2	AMC449347	AMC449346	\$155.00
NEW MINT 3	AMC449348	AMC449346	\$155.00
NEW MINT 4	AMC449349	AMC449346	\$155.00
NEW NORTHERN STAR #1	AMC450134	AMC450134	\$155.00

United States Department of the Interior
Bureau of Land Management
 BUSINESS & SUPPORT SVCS DIV
 ONE N CENTRAL AVE SUITE 800
 PHOENIX, AZ 85004 -4427
 Phone: 602-417-9200

Receipt

No: 4250908

Transaction #: 4366416	
Date of Transaction: 08/30/2018	
CUSTOMER:	
GREGORY YOUNT 807 W. BUTTERFIELD RD CHINO VALLEY, AZ 86323 US	

LINE #	QTY	DESCRIPTION	REMARKS	UNIT PRICE	TOTAL
1	1.00	LOCATABLE MINERALS / MINING CLAIMS- NOT NEW-UNADJUD, ONE AUTH NO. ONLY / MINING CLAIM MONEY RECEIVED CASES: AMC425244/\$1085.00		- n/a -	1085.00
TOTAL:					\$1,085.00

PAYMENT INFORMATION			
NOTE: Items will appear on credit card statement as "BLM O Mining Claim".			
1	AMOUNT:	1085.00	POSTMARKED: N/A
	TYPE:	CREDIT CARD	RECEIVED: 08/30/2018
	NAME:	GREGORY YOUNT 807 W. BUTTERFIELD RD CHINO VALLEY AZ 86323 US	
	CARD NO:	XXXXXXXXXXXX1925	AUTH CODE: 03040C
	NAME ON CARD:	GREGORY YOUNT	
	SIGNATURE:		

REMARKS

This receipt was generated by the automated BLM Collections and Billing System and is a paper representation of a portion of the official electronic record contained therein.

NOTICE!!

These documents have been scanned!

Do not place un-scanned documents beneath this notice!

Do not remove this notice from this file!

GPO Jacket No. 560-102
Print Order 61540
Rise Business Services, LLC
Job=AZ15 4/26/2019



Box Number= AZ15002



Claim Begin-End: AMC450134-AMC450134

5 Miscellaneous



AZ15002-28

AMC450400-AMC453366

**NO
DOCUMENTS
FOUND**

NO DOCUMENTS FOUND
NO DOCUMENTS FOUND

NOTICE!!

These documents have been scanned!

Do not place un-scanned documents beneath this notice!

Do not remove this notice from this file!

GPO Jacket No. 560-102
Print Order 61540
Rise Business Services, LLC
Job=AZ15 4/26/2019



Box Number= AZ15002



Claim Begin-End: AMC450134-AMC450134

6 Location Notices-Amendments and Supporting Documents



AZ15002-28

AMC450400-AMC453366

MINING CLAIM STATUS REPORT

Data Entered: 3/26/18 Ram

MTP Checked By: 3/26/18 ram
GEO Checked By: 3/26/18 Ram

LEAD SERIAL NUMBER: AMC 450134 thru AMC _____

NUMBER OF CLAIMS & TYPE:

1 LODGE
____ PLACER
____ ASSOCIATION PLACER
____ MILL SITE
____ TUNNEL SITE

CHARGES:

Processing Fee @ \$20 = \$ 20
Location Fee @ \$37 = \$ 37
Maintenance Fee @ \$155 = \$ 155
Add'l Maint Fee for Assoc Placer = \$ _____
SUBTOTAL \$ _____
Other Fees \$ _____
Other Fees \$ _____
TOTAL \$ 212

TOTAL ACREAGE: _____ Per Claim
(Placer Only)

NUMBER OF LOCATORS: _____

DOCUMENTS RECEIVED VIA: Over-the-Counter [] Mail [] **TIMELY FILED:** Yes [] No []

LEGAL DESCRIPTION: T 10N R 16W SEC 26, 35
T _____ R _____ SEC _____
T _____ R _____ SEC _____
T _____ R _____ SEC _____
T _____ R _____ SEC _____

BLM [] FOREST SERVICE [] _____ SUBJ TO PL 359: Yes [] No []
WILDERNESS AREA [] _____

SPLIT ESTATE: N/A [] SX [] PX [] OTHER [] _____
SRHA [] Was proper Notice filed if located on SHRA Land? Yes [] No []

RECONVEYED MINERALS ON BLM LAND REQUIRE OPENING ORDER FROM 1944 TO 1993:
Open to Entry On _____ N/A []

COMMENTS/STATUS: VOID [] PARTIALLY VOID [] PVT MINERALS [] WITHDRAWN LANDS []
OTHER [] _____

[] Claimant acknowledges that portions of the following claim(s) site(s) may be void or voidable.

Printed Name of Claimant _____ Signature of Claimant _____

*****FINAL ADJUDICATION*****

DATE 8/10/2018 INITIALS Ram

AMC450134

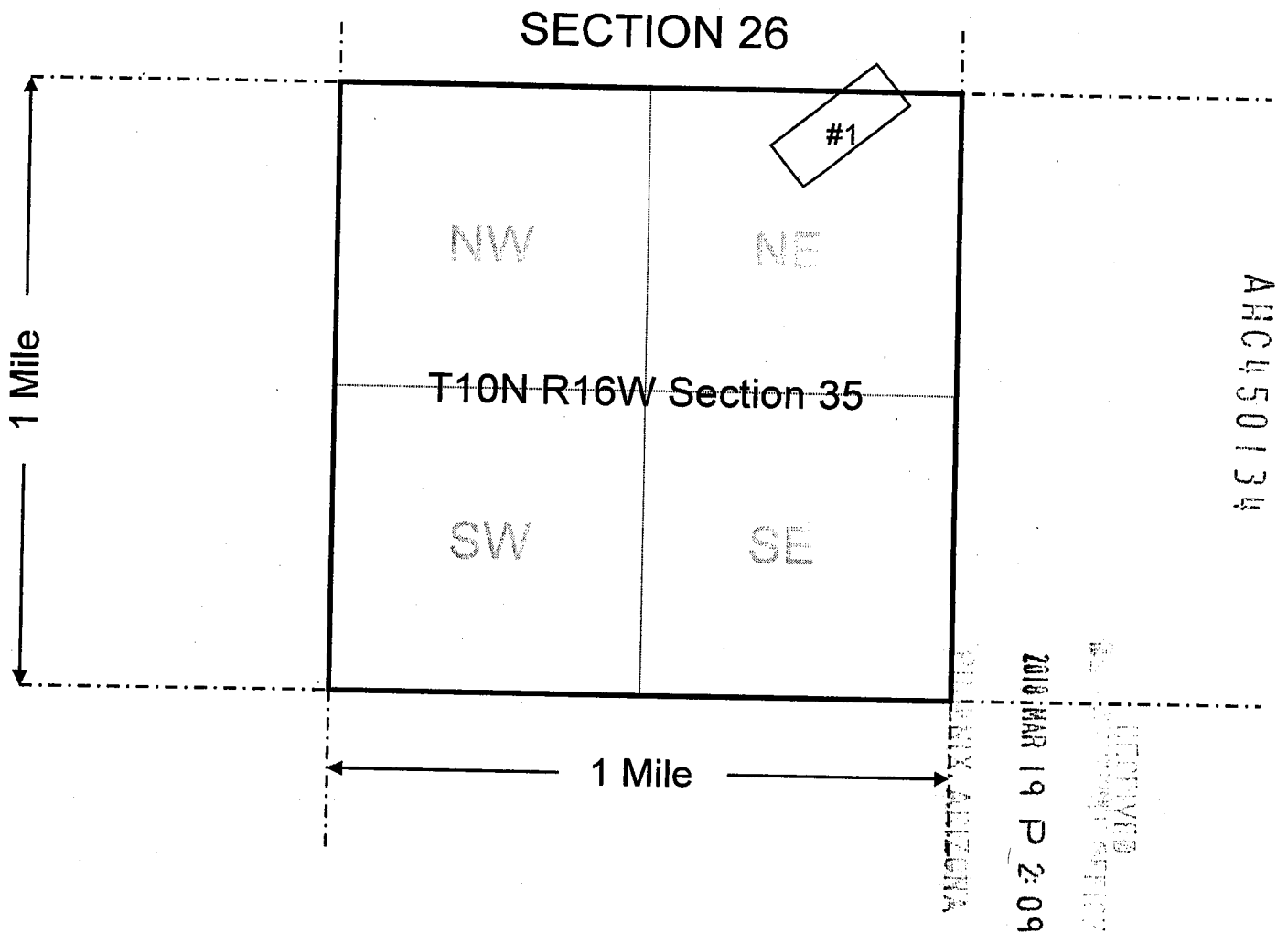

1. The above map depicts the New Northern Star #1 mining claim, which is located in Section (s) 26 & 35, Township 10 N, Range 16 West, Gila and Salt River Base and Meridian, La Paz County, Arizona.
2. The type of corner and location monuments used are as follows: Location Monument: 2X2 post
Corner monuments: Wood
3. The bearings and distances in degrees and feet between claim corners are as depicted on the map.
4. The bearings and distances between the corners of the claim are beginning at the NW corner of the claim 1500 feet N51.4E to the NE corner, then 600 feet E51.4S to the SE corner, then 1500 feet S51.4W to the SW corner, and then 600 feet W51.4N to the point of beginning.

Input Parameters for Geographic Report with Land

System Id = CR

Admin State = AZ

Geo State =

Casetype Begins With

Case Disp Txt = AUTHORIZED, CANCELLED, EXPIRED, PENDING, REJECTED, VOID, WITHDRAWN

Mer Twp Rng =

Section =

Mtrs = 14 0100N 0160W 026, 14 0100N 0160W 035, 14 0100N 0160W 999

Commodity =

Commodity Txt =

Pending Org =

Pend Org Decode =

Total Rows Returned: 4

RUN TIME: 12:56 PM

UNITED STATES DEPARTMENT OF INTERIOR
BUREAU OF LAND MANAGEMENT
GEOGRAPHIC REPORT WITH LAND
Sorted by Serial Number

RUN DATE: 03/26/2018
Page 1 of 1

Adm State: AZ

Serial Number: AZA 025504
Total Case Acres: 17,146.000

<u>Casetype</u>	<u>Case Disp</u>	14	0100N	0160W	<u>Sect</u>	<u>Sur Typ</u>	<u>Sur Num</u>	<u>Suff</u>	<u>Subdivision</u>	<u>Act Pend</u>
231106	AUTHORIZED				026	ALIQ FF			NENE,S2NE,N2SE; PART NWNE,E2W2,S2SE;	

Serial Number: AZA 037183
Total Case Acres: 141.168

<u>Casetype</u>	<u>Case Disp</u>	14	0100N	0160W	<u>Sect</u>	<u>Sur Typ</u>	<u>Sur Num</u>	<u>Suff</u>	<u>Subdivision</u>	<u>Act Pend</u>
281001	AUTHORIZED				035	ALIQ			S2SWSW;	

Serial Number: AZAR 0031043
Total Case Acres: 60.610

<u>Casetype</u>	<u>Case Disp</u>	14	0100N	0160W	<u>Sect</u>	<u>Sur Typ</u>	<u>Sur Num</u>	<u>Suff</u>	<u>Subdivision</u>	<u>Act Pend</u>
288100	AUTHORIZED				035	ALIQ			N2,NWSW;	

G. Yount
807 W. BUTTERFIELD RD
CHINO VALLEY, AZ 86323

PHOENIX AZ 852

16 MAR 2018 PM 3 L

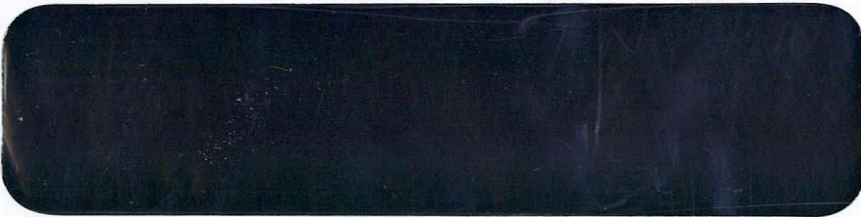

002244-442700

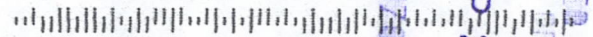

RECEIVED
MAY 19 2018
PHOENIX, ARIZONA

2018 MAR 19 PM 2:0

